Apartment

157m² 3 Bedroom(s)
Luxembourg-Centre

2 300 000€

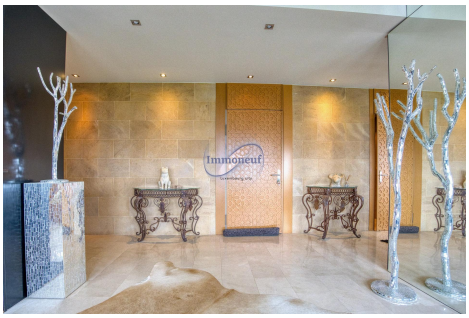

DESCRIPTION

Exceptional penthouse at the top of the city center - A unique work of architectureLocated on the top floor of downtown's highest building, this rare penthouse offers breathtaking panoramic views and exceptional luminosity thanks to its large bay windows. Every detail has been meticulously designed and tailored from floor to ceiling, including the machine-sculpted doors, creating a refined, modern setting.What's more, this rare property offers unique flexibility: it is a mixed-use option, enabling both a professional headquarters and a residence to be established, ideal for those seeking a work and living space in a prestigious setting. This possibility offers a rare opportunity, combining both living comfort and professional functionality.The entire apartment, from the marble floor to the granite kitchen with Chinese lacquer elements, has been designed with exceptional precision and exacting standards. The kitchen, equipped with Miele appliances (steam oven, microwave and traditional ...

ENERGY PASS

Energy class

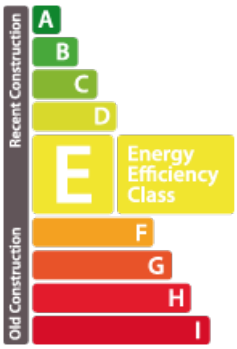

CHARACTERISTICS

Number of pieces : 5
Nb. chamber (s) : 3
Area : 157m²
Nb. of bathrooms : 3
Equipped kitchen : Non

Immoneuf

28, rue des Bains L-1212
26 26 40
immoneuf@pt.lu
https://www.immoneuf.lu/detail-2234866